

Sixth Form Uniform



Sixth Form students need to look very smart and business-like, with them often taking tours for visitors and prospective parents. For this reason, we request they be dressed in smart office wear. Students must bring a jacket /blazer to school each day, but this need not be worn throughout the day. A jacket/blazer should always be worn to assembly or when taking tours and meeting guests. Skirts or dresses should be no shorter than just above the knee. Very tight-fitting attire is not permitted. Trousers should be full length. Shorts are not permitted unless for sports.

All students should have:

- Suit, trouser, skirt or dress - black, dark grey or navy for formal wear.
- Smart office trousers, skirt or dress – may be worn daily and for non-formal occasions
- Shirt or Blouse - any colour suitable for the office place. Plain, or with a simple pattern e.g. pinstripe with short or long sleeves
- Cardigan or Jumper - any colour suitable for the office place. Plain, or with a simple pattern
- Tie - any colour worn with a shirt (Tie only needs to be worn for formal occasions)
- Shoes or boots - black or brown

For formal occasions such as Open Morning and Prize Giving, Sixth Form should wear formal dress.

Examples of formal dress, academic dress and day to day wear can be found on the following pages.

By way of keeping things simple, many students choose to purchase a black suit suitable for formal dress and wear different shirts, blouses or tie as needed.

- Jewellery and make up should be discreet.
- Acrylics and nail varnish are acceptable if it doesn't impact on learning.
- No visible tattoos.
- Ear piercings should be well presented and suitable for the office.
- Any other piercings should not be visible or a transparent stud when in school.
- Hairstyles should not be extreme in style or colour but always look smart, tidy and brushed.

There is a Sixth Form Games kit. Please contact the Director of Sport (Matthew.humphrey@luckleyhouseschool.org) for further details. Students can also wear their existing Luckley kit or, if new to school and awaiting new kit to arrive, students can wear plain blue or black leggings/shorts/tracksuit bottoms and a navy blue or white sports top. Joggers and strappy tops are not permitted.

Formal wear. Grey, Navy, Black Trouser, Skirt or Dress Suit with Jacket

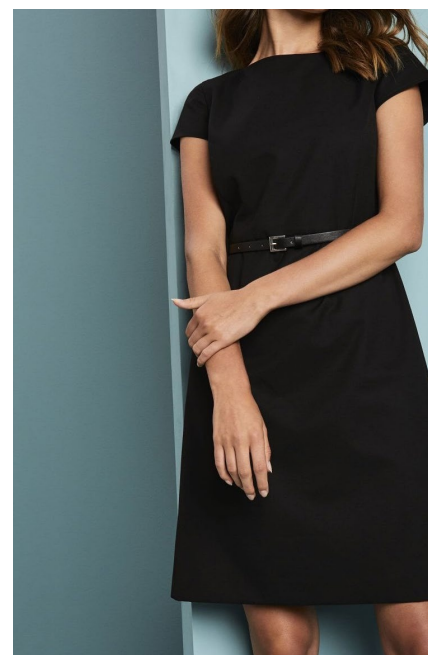

Daily Dress – Jacket brought to School, but not needed at all times. Jacket need not be part of a matching set. Suitable daily office wear.

